

Lima 16 de Octubre del 2013

ASOCIACION DE PRODUCTORES AGRICOLAS MERCADO DE SANTA ANITA (APAMSA) - LIMA



Precios del arroz según calidad (S/. por Unidad de medida)

| | Precio Promedio Ult 7 días | PRECIOS | | | Var. (%) |
|---------------------------|----------------------------|---------|--------|--------|----------|
| | | Lun-14 | Mar-15 | Mié-16 | |
| Arroz nacional | | | | | |
| Corriente (49 kilos) | 85.93 | 85.98 | 86.08 | 86.13 | 0.1% |
| Superior (49 kilos) | 89.46 | 89.88 | 90.25 | 90.38 | 0.1% |
| Sup.Despuntado (49 kilos) | 99.28 | 99.25 | 99.50 | 99.63 | 0.1% |
| Extra (50 kilos) | 119.30 | 119.38 | 119.43 | 119.38 | 0.0% |
| Arroz de Uruguay | | | | | |
| Saman (50 kilos) | 151.73 | 151.88 | 152.00 | 151.88 | -0.1% |

Ingreso de arroz a la APAMSA, según procedencia, últimos 30 días (t)

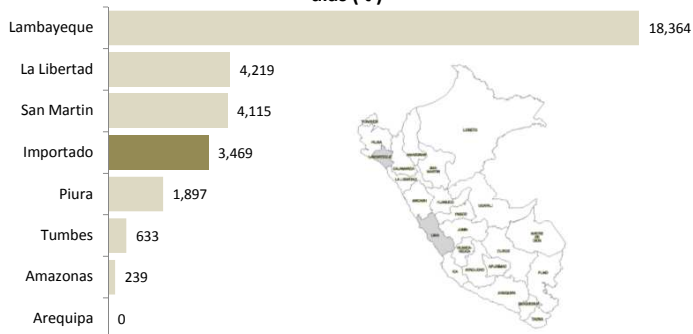

Precios del arroz nacional en la APAMSA (S/. x saco)

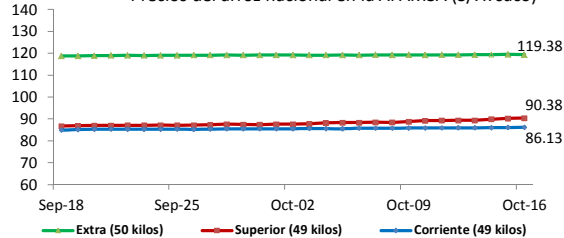

Precios del arroz importado (Saman) en la APAMSA (S/. x saco)

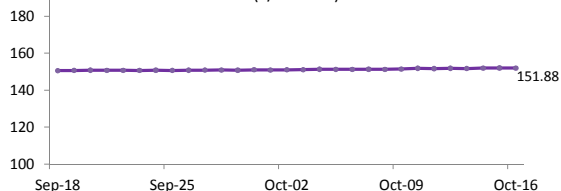

Ingreso de arroz a la APAMSA Durante las últimas cuatro semanas (t)

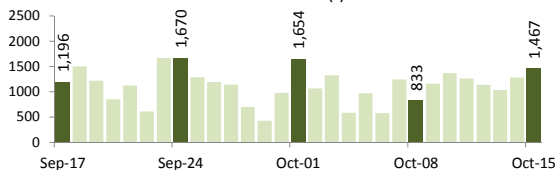

Ingreso mensual del arroz a la APAMSA (Miles de t)

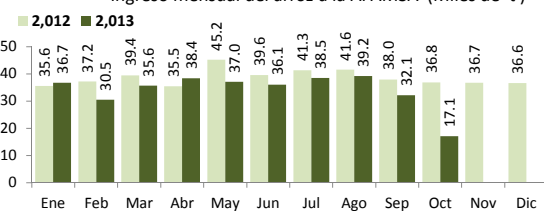

II PRECIOS DEL ARROZ EN LAMBAYEQUE

PRECIO DEL ARROZ EN EL MERCADO DE MOSHOQUEQUE

| | Ultimos 7 días | | PRECIOS | | | |
|--------------------------------|----------------|---------------|-----------|-------|--------------|-------|
| | Precio Máximo | Precio Mínimo | Martes-15 | | Miércoles-16 | |
| Arroz nor oriental | | | | | | |
| Extra (50 kilos) | 101.0 | 96.0 | 97.0 | 99.0 | 96.0 | 98.0 |
| Despuntado (50 kilos) | 89.5 | 85.0 | 87.0 | 88.5 | 86.0 | 88.0 |
| Superior (50 kilos) | 83.5 | 79.0 | 81.0 | 82.5 | 80.0 | 82.0 |
| Arroz criollo o norteño | | | | | | |
| Extra (50 kilos) | 106.0 | 101.0 | 102.0 | 104.0 | 101.0 | 103.0 |
| Despuntado (50 kilos) | 99.5 | 95.0 | 97.0 | 98.5 | 96.0 | 98.0 |
| Superior (50 kilos) | 92.5 | 88.0 | 90.0 | 91.5 | 89.0 | 91.0 |

| | Precio Promedio Ult. 7 días | PRECIOS | | | Variación (%) |
|-------------------------------|-----------------------------|---------|--------|--------|---------------|
| | | Lun-14 | Mar-15 | Mié-16 | |
| De origen nor oriental | | | | | |
| Extra (50 kilos) | 98.3 | 99.0 | 98.0 | 97.0 | -1.0% |
| Despuntado (50 kilos) | 87.3 | 88.8 | 87.8 | 87.0 | -0.9% |
| Superior (50 kilos) | 81.3 | 82.8 | 81.8 | 81.0 | -0.9% |
| Criollo o norteño | | | | | |
| Extra (50 kilos) | 103.3 | 104.0 | 103.0 | 102.0 | -1.0% |
| Despuntado (50 kilos) | 97.3 | 98.8 | 97.8 | 97.0 | -0.8% |
| Superior (50 kilos) | 90.3 | 91.8 | 90.8 | 90.0 | -0.8% |

PRECIO DEL ARROZ EN MOLINOS

| | Ultimos 7 días | | PRECIOS | | | |
|--------------------------------|----------------|---------------|-----------|-------|--------------|------|
| | Precio Máximo | Precio Mínimo | Martes-15 | | Miércoles-16 | |
| Arroz nor oriental | | | | | | |
| Extra (50 kilos) | 97.0 | 92.0 | 93.0 | 95.0 | 92.0 | 94.0 |
| Despuntado (50 kilos) | 86.0 | 81.0 | 83.0 | 85.0 | 82.0 | 84.0 |
| Superior (50 kilos) | 80.0 | 75.0 | 77.0 | 79.0 | 76.0 | 78.0 |
| Arroz criollo o norteño | | | | | | |
| Extra (50 kilos) | 102.0 | 97.0 | 98.0 | 100.0 | 97.0 | 99.0 |
| Despuntado (50 kilos) | 96.0 | 91.0 | 93.0 | 95.0 | 92.0 | 94.0 |
| Superior (50 kilos) | 89.0 | 84.0 | 86.0 | 88.0 | 85.0 | 87.0 |



Moshoqueque: Precios del arroz nor oriental (S/.x Saco de 50 kg)

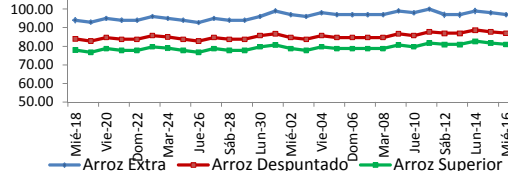

Moshoqueque: Precios del arroz criollo (S/.x Saco de 50 kg)

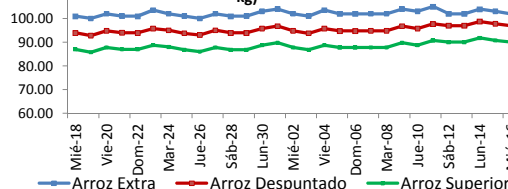

| | PILADO EN MOLINO (Nuevos Soles) | | | | | |
|--------------------------|---------------------------------|------|----------------|------|----------------|------|
| | Extra | | Despuntado | | Superior | |
| | Min | Máx | Min | Máx | Min | Máx |
| LAMBAYEQUE | Saco de 50 kg. | | Saco de 50 kg. | | Saco de 50 kg. | |
| Nor Oriental | 92.0 | 94.0 | 82.0 | 84.0 | 76.0 | 78.0 |
| Norteño (Lambayeque) | 97.0 | 99.0 | 92.0 | 94.0 | 85.0 | 87.0 |
| | PILADO EN MOLINO (Nuevos Soles) | | | | | |
| | Extra | | Superior | | Corriente | |
| | Min | Máx | Min | Máx | Min | Máx |
| SAN MARTIN | Saco de 50 kg. | | Saco de 50 kg. | | Saco de 50 kg. | |
| Rioja | 88.0 | 90.0 | 75.0 | 78.0 | ... | ... |
| Moyobamba | ... | ... | 80.0 | 85.0 | ... | ... |
| Bellavista | ... | ... | 85.0 | 86.0 | ... | ... |
| Tocache | 82.0 | 85.0 | 72.0 | 75.0 | ... | ... |
| San Martin | 80.0 | 81.0 | 85.0 | 86.0 | ... | ... |
| Picota | ... | ... | 78.0 | 85.0 | ... | ... |
| CAJAMARCA | Saco de 50 kg. | | Saco de 50 kg. | | Saco de 50 kg. | |
| Jaen (Variedad Moro) | ... | ... | ... | ... | ... | ... |
| Jaen (Variedad Capirona) | ... | ... | ... | ... | ... | ... |
| TUMBES | kilogramo | | kilogramo | | Saco de 50 kgg | |
| Tumbes | ... | ... | ... | ... | ... | ... |
| LA LIBERTAD | Saco de 50 kg. | | Saco de 49 kg. | | Saco de 49 kg. | |
| Chepen | ... | ... | 82.0 | 83.0 | ... | ... |
| Pacasmayo | ... | ... | 84.0 | 84.0 | ... | ... |
| Gran Chimú | ... | ... | ... | ... | ... | ... |

... Sin información

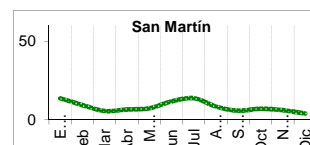
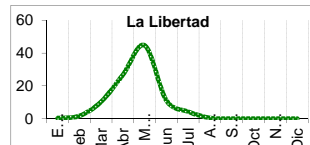
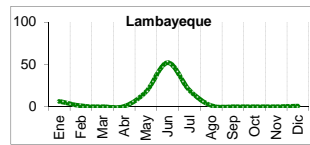
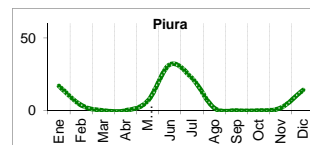

IV COMERCIO INTERNACIONAL

Importación mensual de Arroz. P.A.: 1006300000

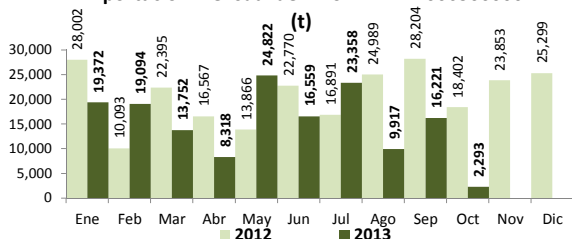

Participación de la importación de arroz según origen. Periodo: (Enero - Setiembre del 2013)

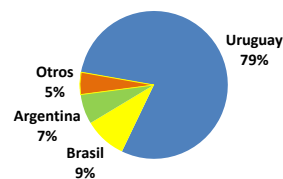

Precios internacionales del arroz (Arroz elaborado 15% grano partido FOB, Bangkok, Tailandia) 1/

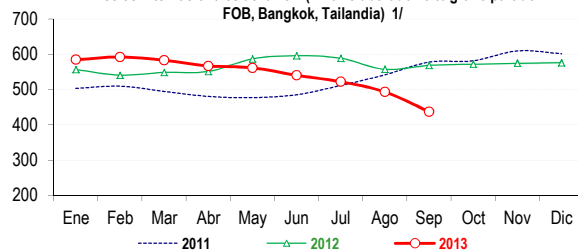

Precios internac. del arroz (Arroz elaborado, 15% grano partido FOB, Bangkok, Tailandia) US\$ / t

| | 2009 | 2010 | 2011 | 2012 | 2013 |
|------------|-------|-------|-------|-------|-------|
| Enero | 528.6 | 541.9 | 503.1 | 556.5 | 584.4 |
| Febrero | 542.6 | 522.3 | 509.3 | 540.6 | 592.0 |
| Marzo | 547.9 | 480.6 | 494.6 | 548.3 | 583.0 |
| Abril | 526.0 | 445.9 | 480.4 | 551.0 | 566.8 |
| Mayo | 495.5 | 422.4 | 476.9 | 586.5 | 561.4 |
| Junio | 508.2 | 421.6 | 485.1 | 595.8 | 540.2 |
| Julio | 513.3 | 422.4 | 511.4 | 588.6 | 521.8 |
| Agosto | 496.1 | 430.8 | 541.5 | 557.0 | 493.0 |
| Septiembre | 488.2 | 466.9 | 577.5 | 568.3 | 436.8 |
| Octubre | 467.6 | 480.0 | 581.2 | 571.7 | ... |
| Noviembre | 475.8 | 491.1 | 609.4 | 574.3 | ... |
| Diciembre | 550.8 | 519.3 | 601.4 | 575.9 | ... |

Fuente: Odepa con información de bolsas, Reuters y Mercado de Liniers. Elaboración: Ministerio de Agricultura - Oficina de Estudios Económicos y Estadísticos.

V INFORMACION MENSUAL DE PRECIOS EN LA APAMSA 3/

Precio del Arroz Corriente en la APAMSA (S/. x Saco de 49 kilos)

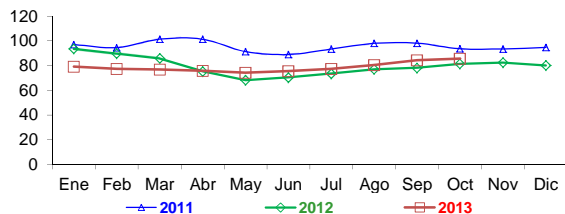

Precio del Arroz Superior en la APAMSA (S/. x Saco de 49 kilos)

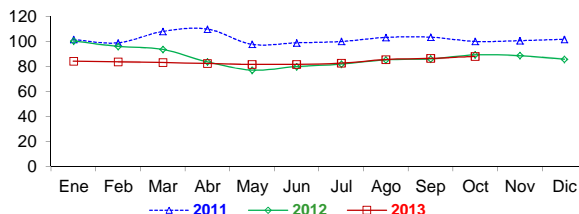

Precio del Arroz Extra en la APAMSA (S/. x Saco de 50 kilos)

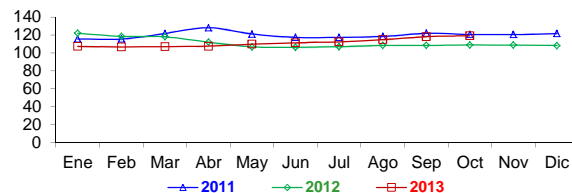

Precio del Arroz importado de Uruguay en la APAMSA (S/. x Saco de 50 kilos)

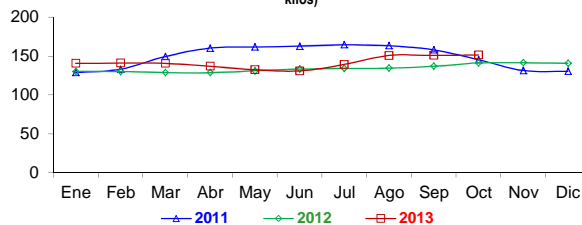

Notas:

1/ Fuente: ODEPA

2/ Superintendencia Nacional de Administración Tributaria SUNAT

3/ APAMSA