

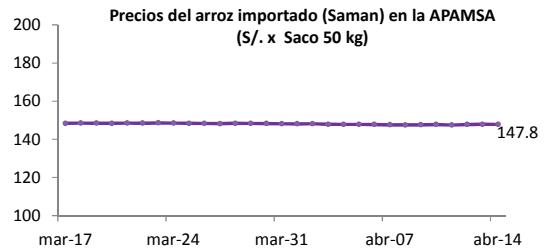

SISAP Arroz

Lima 14 de abril del 2014

I ASOCIACION DE PRODUCTORES AGRICOLAS MERCADO DE SANTA ANITA (APAMSA) - LIMA

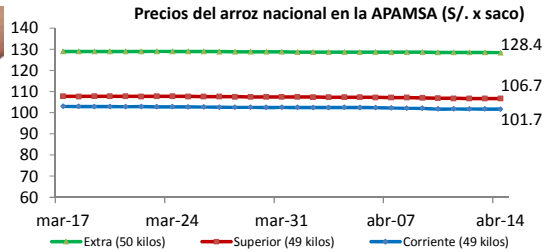

Precios del arroz según calidad (S/. por Unidad de medida)

| | Precio Promedio Ult 7 días | PRECIOS | | | Var. (%) |
|--------------------------|----------------------------|---------|--------|--------|----------|
| | | sáb-12 | dom-13 | lun-14 | |
| Arroz nacional | | | | | |
| Corriente (49 kilos) | 101.93 | 101.78 | 101.75 | 101.70 | 0.0% |
| Superior (49 kilos) | 106.94 | 106.78 | 106.75 | 106.70 | 0.0% |
| Sup.Despuntado (49 kilo) | 118.35 | 118.25 | 118.23 | 118.20 | 0.0% |
| Extra (50 kilos) | 128.56 | 128.48 | 128.45 | 128.43 | 0.0% |
| Arroz de Uruguay | | | | | |
| Saman (50 kilos) | 147.67 | 147.75 | 147.88 | 147.80 | -0.1% |

Ingreso de arroz a la APAMSA, según procedencia, últimos 30 días (t)

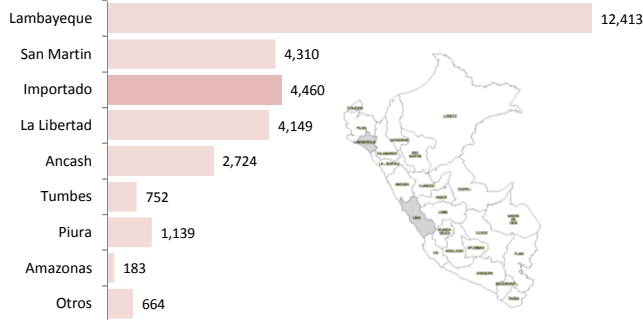

Ingreso de arroz a la APAMSA Durante las últimas cuatro semanas (t)

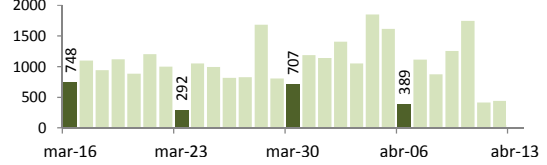

Ingreso mensual del arroz a la APAMSA (Miles de t)

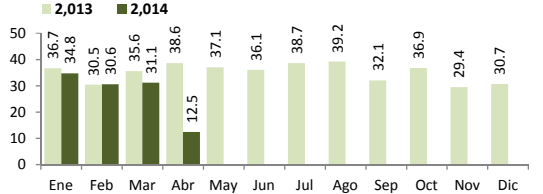

II PRECIOS DEL ARROZ EN LAMBAYEQUE

PRECIO DEL ARROZ EN EL MERCADO DE MOSHOQUEQUE

| | Ultimos 7 días | | PRECIOS | | | |
|--------------------------------|----------------|---------------|------------|-------|----------|-------|
| | Precio Máximo | Precio Mínimo | domingo-13 | | lunes-14 | |
| Arroz nor oriental | | | | | | |
| Extra (50 kilos) | 117.0 | 112.0 | 114.0 | 117.0 | 116.0 | 119.0 |
| Despuntado (50 kilos) | 108.0 | 102.0 | 105.0 | 108.0 | 107.0 | 110.0 |
| Superior (50 kilos) | 102.0 | 97.0 | 99.0 | 102.0 | 101.0 | 103.0 |
| Arroz criollo o norteño | | | | | | |
| Extra (50 kilos) | 124.0 | 118.0 | 121.0 | 124.0 | 122.0 | 125.0 |
| Despuntado (50 kilos) | 118.0 | 112.0 | 115.0 | 118.0 | 117.0 | 120.0 |
| Superior (50 kilos) | 113.0 | 108.0 | 110.0 | 113.0 | 112.0 | 115.0 |

| | Precio Promedio Ult. 7 días | PRECIOS | | | Variación (%) |
|-------------------------------|-----------------------------|---------|--------|--------|---------------|
| | | sáb-12 | dom-13 | lun-14 | |
| De origen nor oriental | | | | | |
| Extra (50 kilos) | 114.5 | 115.5 | 115.5 | 117.5 | 1.7% |
| Despuntado (50 kilos) | 105.2 | 106.5 | 106.5 | 108.5 | 1.9% |
| Superior (50 kilos) | 99.6 | 100.5 | 100.5 | 102.0 | 1.5% |
| Criollo o norteño | | | | | |
| Extra (50 kilos) | 121.1 | 122.5 | 122.5 | 123.5 | 0.8% |
| Despuntado (50 kilos) | 114.9 | 116.5 | 116.5 | 118.5 | 1.7% |
| Superior (50 kilos) | 110.4 | 111.5 | 111.5 | 113.5 | 1.8% |

PRECIO DEL ARROZ EN MOLINOS

| | Ultimos 7 días | | PRECIOS | | | |
|--------------------------------|----------------|---------------|------------|-------|----------|-------|
| | Precio Máximo | Precio Mínimo | domingo-13 | | lunes-14 | |
| Arroz nor oriental | | | | | | |
| Extra (50 kilos) | 112.0 | 107.0 | 109.0 | 112.0 | 111.0 | 114.0 |
| Despuntado (50 kilos) | 103.0 | 98.0 | 100.0 | 103.0 | 102.0 | 105.0 |
| Superior (50 kilos) | 97.0 | 92.0 | 94.0 | 97.0 | 96.0 | 99.0 |
| Arroz criollo o norteño | | | | | | |
| Extra (50 kilos) | 119.0 | 114.0 | 116.0 | 119.0 | 117.0 | 120.0 |
| Despuntado (50 kilos) | 113.0 | 108.0 | 110.0 | 113.0 | 112.0 | 115.0 |
| Superior (50 kilos) | 108.0 | 104.0 | 106.0 | 108.0 | 108.0 | 110.0 |



Moshoqueque: Precios del arroz nor oriental (S/. x Saco de 50 kg)

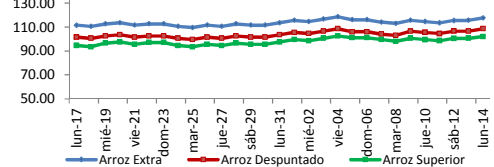

Moshoqueque: Precios del arroz criollo (S/. x Saco de 50 kg)

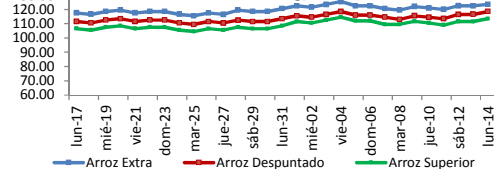

III PRECIOS REFERENCIALES DE ARROZ EN PRINCIPALES ZONAS PRODUCTORAS

Calendario de Cosechas (%)

| | PILADO EN MOLINO (Nuevos Soles) | | | | | |
|----------------------|---------------------------------|-------|----------------|-------|----------------|-------|
| | Extra | | Despuntado | | Superior | |
| | Min | Máx | Min | Máx | Min | Máx |
| LAMBAYEQUE | Saco de 50 kg. | | Saco de 50 kg. | | Saco de 50 kg. | |
| Nor Oriental | 111.0 | 114.0 | 102.0 | 105.0 | 96.0 | 99.0 |
| Norteño (Lambayeque) | 117.0 | 120.0 | 112.0 | 115.0 | 108.0 | 110.0 |

| | PILADO EN MOLINO (Nuevos Soles) | | | | | |
|--------------------------|---------------------------------|-------|----------------|-------|----------------|-------|
| | Extra | | Superior | | Corriente | |
| | Min | Máx | Min | Máx | Min | Máx |
| SAN MARTIN | Saco de 50 kg. | | Saco de 50 kg. | | Saco de 50 kg. | |
| Rioja | 98.0 | 100.0 | 92.0 | 95.0 | ... | ... |
| Moyobamba | ... | ... | 85.0 | 88.0 | ... | ... |
| Bellavista | ... | ... | 95.0 | 98.0 | ... | ... |
| Tocache | 100.0 | 110.0 | 90.0 | 95.0 | ... | ... |
| San Martin | 102.0 | 103.0 | 95.0 | 96.0 | ... | ... |
| Picota | ... | ... | 90.0 | 95.0 | ... | ... |
| CAJAMARCA | Saco de 50 kg. | | Saco de 50 kg. | | Saco de 50 kg. | |
| Jaen (Variedad Moro) | 137.0 | 138.0 | 113.0 | 116.0 | ... | ... |
| Jaen (Variedad Capirona) | ... | ... | ... | ... | 95.0 | 99.0 |
| TUMBES | kilogramo | | kilogramo | | Saco de 50 kgg | |
| Tumbes | ... | ... | ... | ... | 95.00 | 95.00 |
| LA LIBERTAD | Saco de 50 kg. | | Saco de 49 kg. | | Saco de 49 kg. | |
| Chepen | 107.0 | 107.0 | 98.0 | 102.0 | ... | ... |
| Pacasmayo /Guadalupe | ... | ... | ... | ... | ... | ... |
| Gran Chimú | ... | ... | ... | ... | ... | ... |

... Sin información

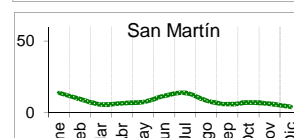
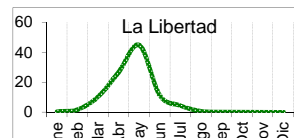
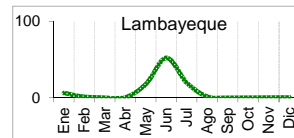
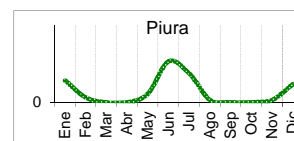

IV COMERCIO INTERNACIONAL

Importación mensual de Arroz. P.A.: 1006300000 (t)

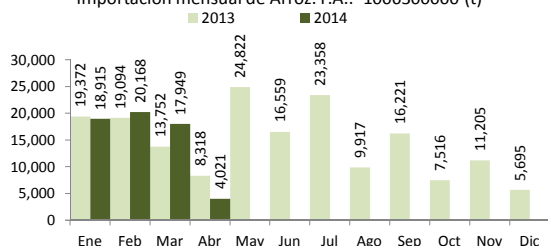

Participación de la importación de arroz según origen. Periodo: (Enero - Abril del 2014)

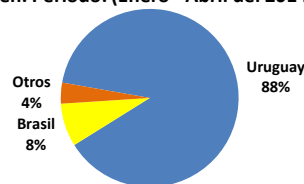

* La información de importaciones es preliminar, puede ser reajustada

Precios internacionales del arroz (Arroz elaborado 15% grano partido FOB, Bangkok, Tailandia) 1/

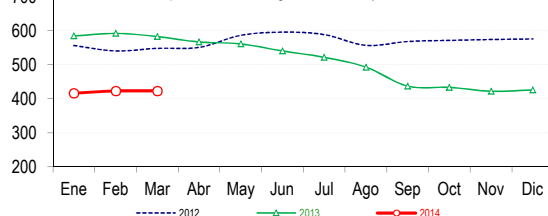

Precios internac. del arroz (Arroz elaborado, 15% grano partido FOB, Bangkok, Tai)

| | 2010 | 2011 | 2012 | 2013 | 2014 |
|------------|-------|-------|-------|-------|-------|
| Enero | 541.9 | 503.1 | 556.5 | 584.4 | 416.5 |
| Febrero | 522.3 | 509.3 | 540.6 | 592.0 | 423.0 |
| Marzo | 480.6 | 494.6 | 548.3 | 583.0 | 423.3 |
| Abril | 445.9 | 480.4 | 551.0 | 566.8 | ... |
| Mayo | 422.4 | 476.9 | 586.5 | 561.4 | ... |
| Junio | 421.6 | 485.1 | 595.8 | 540.2 | ... |
| Julio | 422.4 | 511.4 | 588.6 | 521.8 | ... |
| Agosto | 430.8 | 541.5 | 557.0 | 493.0 | ... |
| Septiembre | 466.9 | 577.5 | 568.3 | 437.1 | ... |
| Octubre | 480.0 | 581.2 | 571.7 | 433.5 | ... |
| Noviembre | 491.1 | 609.4 | 574.3 | 422.2 | ... |
| Diciembre | 519.3 | 601.4 | 575.9 | 426.0 | ... |

Fuente: Odepa con información de bolsas, Reuters y Mercado de Liniers.

Elaboración: Ministerio de Agricultura - Oficina de Estudios Económicos y Estadísticos

V INFORMACION MENSUAL DE PRECIOS EN LA APAMSA 3/

Precio del Arroz Corriente en la APAMSA (S/. x Saco de 49 kilos)

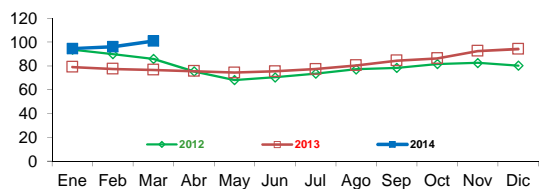

Precio del Arroz Superior en la APAMSA (S/. x Saco de 49 kg)

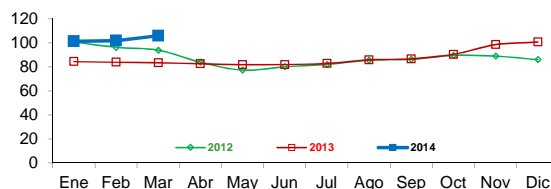

Precio del Arroz Extra en la APAMSA (S/. x Saco de 50 kilos)

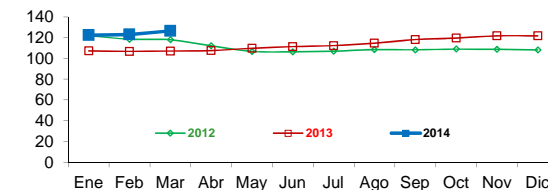

Precio del Arroz Importado de Uruguay en la APAMSA (S/. x Saco de 50 kilos)

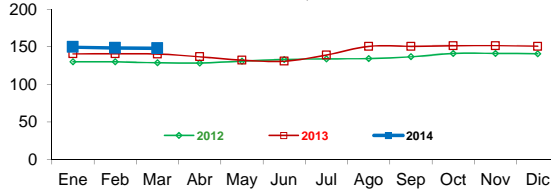

Not:

1/ Fuente: ODEPA

2/ Superintendencia Nacional de Administración Tributaria SUNAT