

**INGRESO MENSUAL DE ARROZ A LA ASOCIACION DE PRODUCTORES AGRICOLAS MERCADO SANTA ANITA (APAMSA) - LIMA METROPOLITANA, SEGUN PROCEDENCIA ( Toneladas)**

| 02 de diciembre del 2014 |                |               |               |               |               |               |               |               |               |               |               |               |              |
|--------------------------|----------------|---------------|---------------|---------------|---------------|---------------|---------------|---------------|---------------|---------------|---------------|---------------|--------------|
| TOTAL                    | Ene            | Feb           | Mar           | Abr           | May           | Jun           | Jul           | Ago           | Sep           | Oct           | Nov           | Dic           |              |
| <b>TOTAL</b>             | <b>361,380</b> | <b>34,885</b> | <b>10,393</b> | <b>31,143</b> | <b>36,692</b> | <b>35,035</b> | <b>35,425</b> | <b>34,931</b> | <b>36,842</b> | <b>36,477</b> | <b>36,303</b> | <b>31,590</b> | <b>1,664</b> |
| Amazonas                 | 2,318          | 362           | 249           | 212           | 116           | 213           | 89            | 213           | 242           | 219           | 238           | 167           | 0            |
| Ancash                   | 6,526          | 30            | 0             | 2,105         | 2,819         | 1,011         | 436           | 127           | 0             | 0             | 0             | 0             | 0            |
| Arequipa                 | 157            | 96            | 32            | 0             | 29            | 0             | 0             | 0             | 0             | 0             | 0             | 0             | 0            |
| Cajamarca                | 2,552          | 197           | 274           | 112           | 306           | 122           | 216           | 220           | 176           | 62            | 373           | 458           | 36           |
| La Libertad              | 50,755         | 3,487         | 2,906         | 3,098         | 6,917         | 5,393         | 5,644         | 5,313         | 5,068         | 4,729         | 4,027         | 3,980         | 192          |
| Lambayeque               | 180,348        | 18,489        | 315           | 15,103        | 16,525        | 18,590        | 19,522        | 19,759        | 20,516        | 18,376        | 17,358        | 15,088        | 707          |
| Otros 2/                 | 959            | 0             | 959           | 0             | 0             | 0             | 0             | 0             | 0             | 0             | 0             | 0             | 0            |
| Piura                    | 7,562          | 1,219         | 1,056         | 277           | 187           | 263           | 121           | 555           | 1,699         | 1,030         | 690           | 414           | 51           |
| San Martin               | 48,339         | 4,532         | 4,239         | 5,103         | 4,806         | 4,187         | 2,797         | 3,808         | 4,055         | 5,406         | 4,981         | 4,208         | 217          |
| Tumbes                   | 9,686          | 2,549         | 243           | 1,090         | 329           | 118           | 2,101         | 1,339         | 271           | 150           | 346           | 1,035         | 115          |
| Importado                | 52,177         | 3,924         | 120           | 4,043         | 4,659         | 5,137         | 4,499         | 3,597         | 4,815         | 6,505         | 8,292         | 6,242         | 345          |

1/ Ingreso acumulado al 01 de Diciembre del 2014 (No Incluye Arrocillo)

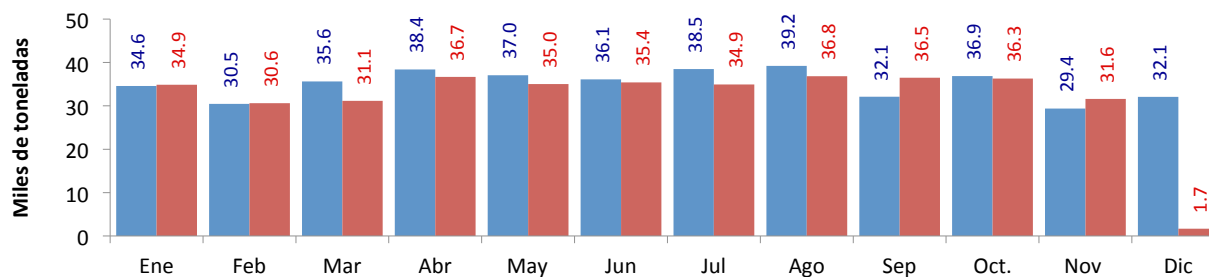

|              | Ene    | Feb    | Mar    | Abr    | May    | Jun    | Jul    | Ago    | Sep    | Oct.   | Nov    | Dic    |
|--------------|--------|--------|--------|--------|--------|--------|--------|--------|--------|--------|--------|--------|
| <b>2,013</b> | 34,576 | 30,462 | 35,645 | 38,394 | 37,048 | 36,097 | 38,503 | 39,236 | 32,105 | 36,860 | 29,385 | 32,083 |
| <b>2,014</b> | 34,885 | 30,607 | 31,143 | 36,692 | 35,035 | 35,425 | 34,931 | 36,842 | 36,477 | 36,303 | 31,590 | 1,664  |

1/ Ingreso acumulado al 01 de Diciembre del 2014 (No Incluye Arrocillo)

2/ Los informantes indican que este volumen proviene de otros almacenes localizados en Lima.

**Elaboración:** MINAGRI-DEGESEP-Dirección de Estadística Agraria-Area de Comercialización

**Fuente:** Asociación de Productores Agrícolas Mercado Santa Anita (APAMSA)



**diciembre-2014** INGRESO DIARIO DE ARROZ Y PRINCIPALES PRODUCTOS AGROINDUSTRIALES A LA ASOCIACION DE PRODUCTORES AGRICOLAS (APAMSA) DE LIMA METROPOLITANA, SEGUN PROCEDENCIA

| Productos    | Total        | 01-lun       | 02-mar | 03-mié | 04-jue | 05-vie | 06-sáb | 07-dom | 08-lun | 09-mar | 10-mié | 11-jue | 12-vie | 13-sáb | 14-dom | 15-lun | 16-mar | 17-mié | 18-jue | 19-vie | 20-sáb | 21-dom | 22-lun | 23-mar | 24-mié | 25-jue | 26-vie | 27-sáb | 28-dom | 29-lun | 30-mar | 31-mié |  |  |
|--------------|--------------|--------------|--------|--------|--------|--------|--------|--------|--------|--------|--------|--------|--------|--------|--------|--------|--------|--------|--------|--------|--------|--------|--------|--------|--------|--------|--------|--------|--------|--------|--------|--------|--|--|
| <b>Arroz</b> | <b>1,664</b> | <b>1,664</b> |        |        |        |        |        |        |        |        |        |        |        |        |        |        |        |        |        |        |        |        |        |        |        |        |        |        |        |        |        |        |  |  |
| Amazonas     | -            |              |        |        |        |        |        |        |        |        |        |        |        |        |        |        |        |        |        |        |        |        |        |        |        |        |        |        |        |        |        |        |  |  |
| Ancash       | -            |              |        |        |        |        |        |        |        |        |        |        |        |        |        |        |        |        |        |        |        |        |        |        |        |        |        |        |        |        |        |        |  |  |
| Arequipa     | -            |              |        |        |        |        |        |        |        |        |        |        |        |        |        |        |        |        |        |        |        |        |        |        |        |        |        |        |        |        |        |        |  |  |
| Cajamarca    | 36           | 35.97        |        |        |        |        |        |        |        |        |        |        |        |        |        |        |        |        |        |        |        |        |        |        |        |        |        |        |        |        |        |        |  |  |
| La Libertad  | 192          | 192          |        |        |        |        |        |        |        |        |        |        |        |        |        |        |        |        |        |        |        |        |        |        |        |        |        |        |        |        |        |        |  |  |
| Lambayeque   | 707          | 707          |        |        |        |        |        |        |        |        |        |        |        |        |        |        |        |        |        |        |        |        |        |        |        |        |        |        |        |        |        |        |  |  |
| Otros        | -            |              |        |        |        |        |        |        |        |        |        |        |        |        |        |        |        |        |        |        |        |        |        |        |        |        |        |        |        |        |        |        |  |  |
| Piura        | 51           | 51           |        |        |        |        |        |        |        |        |        |        |        |        |        |        |        |        |        |        |        |        |        |        |        |        |        |        |        |        |        |        |  |  |
| San Martin   | 217          | 217          |        |        |        |        |        |        |        |        |        |        |        |        |        |        |        |        |        |        |        |        |        |        |        |        |        |        |        |        |        |        |  |  |
| Tumbes       | 115          | 115          |        |        |        |        |        |        |        |        |        |        |        |        |        |        |        |        |        |        |        |        |        |        |        |        |        |        |        |        |        |        |  |  |
| Importado    | 345          | 345          |        |        |        |        |        |        |        |        |        |        |        |        |        |        |        |        |        |        |        |        |        |        |        |        |        |        |        |        |        |        |  |  |
| Aceíte       | 92           | 92           |        |        |        |        |        |        |        |        |        |        |        |        |        |        |        |        |        |        |        |        |        |        |        |        |        |        |        |        |        |        |  |  |
| Azúcar       | 541          | 541          |        |        |        |        |        |        |        |        |        |        |        |        |        |        |        |        |        |        |        |        |        |        |        |        |        |        |        |        |        |        |  |  |
| Fideos       | 111          | 111          |        |        |        |        |        |        |        |        |        |        |        |        |        |        |        |        |        |        |        |        |        |        |        |        |        |        |        |        |        |        |  |  |
| Harina       | 84           | 84           |        |        |        |        |        |        |        |        |        |        |        |        |        |        |        |        |        |        |        |        |        |        |        |        |        |        |        |        |        |        |  |  |
| Leche        | 220          | 220          |        |        |        |        |        |        |        |        |        |        |        |        |        |        |        |        |        |        |        |        |        |        |        |        |        |        |        |        |        |        |  |  |

1/ Ingreso acumulado al 01 de Diciembre del 2014 (No Incluye Arrocillo)

Fuente: Asociación de Productores Agrícolas Mercado Santa Anita. (APAMSA)

Elaboración: MINAGRI-DGESEP-Dirección de Estadística Agraria-Area de Comercialización

**noviembre-2014** INGRESO DIARIO DE ARROZ Y PRINCIPALES PRODUCTOS AGROINDUSTRIALES A LA ASOCIACION DE PRODUCTORES AGRICOLAS (APAMSA) DE LIMA METROPOLITANA, SEGUN PROCEDENCIA

| Productos    | Total         | 01-sáb     | 02-dom     | 03-lun       | 04-mar       | 05-mié       | 06-jue       | 07-vie       | 08-sáb       | 09-dom     | 10-lun       | 11-mar     | 12-mié     | 13-jue       | 14-vie       | 15-sáb       | 16-dom     | 17-lun       | 18-mar       | 19-mié       | 20-jue       | 21-vie       | 22-sáb     | 23-dom     | 24-lun     | 25-mar       | 26-mié     | 27-jue       | 28-vie       | 29-sáb       | 30-dom     |  |  |  |
|--------------|---------------|------------|------------|--------------|--------------|--------------|--------------|--------------|--------------|------------|--------------|------------|------------|--------------|--------------|--------------|------------|--------------|--------------|--------------|--------------|--------------|------------|------------|------------|--------------|------------|--------------|--------------|--------------|------------|--|--|--|
| <b>Arroz</b> | <b>31,590</b> | <b>427</b> | <b>356</b> | <b>1,006</b> | <b>1,234</b> | <b>1,158</b> | <b>1,349</b> | <b>1,352</b> | <b>1,182</b> | <b>463</b> | <b>1,415</b> | <b>598</b> | <b>669</b> | <b>1,555</b> | <b>1,580</b> | <b>1,216</b> | <b>352</b> | <b>1,558</b> | <b>1,290</b> | <b>1,210</b> | <b>1,518</b> | <b>1,611</b> | <b>800</b> | <b>336</b> | <b>894</b> | <b>1,044</b> | <b>966</b> | <b>1,107</b> | <b>1,451</b> | <b>1,412</b> | <b>479</b> |  |  |  |
| Amazonas     | 167           |            |            |              | 33           |              | 27           |              |              |            | 28           |            |            |              | 25           |              |            |              |              |              |              | 27           |            |            |            |              |            |              |              |              |            |  |  |  |
| Ancash       | -             |            |            |              |              |              |              |              |              |            |              |            |            |              |              |              |            |              |              |              |              |              |            |            |            |              |            |              |              |              |            |  |  |  |
| Arequipa     | -             |            |            |              |              |              |              |              |              |            |              |            |            |              |              |              |            |              |              |              |              |              |            |            |            |              |            |              |              |              |            |  |  |  |
| Cajamarca    | 458           |            |            |              | 30           |              | 53           |              | 27           |            | 56           | 30         |            | 30           |              |              |            | 62           | 32           | 29           | 55           |              |            |            | 26         |              | 7          |              | 20           |              |            |  |  |  |
| La Libertad  | 3,980         | 126        | 86         | 115          | 116          | 88           | 142          | 198          | 88           | 30         | 157          | 125        | 143        | 211          | 94           | 96           | 116        | 186          | 186          | 199          | 157          | 90           | 132        | 164        | 113        | 148          | 144        | 108          | 117          | 209          | 96         |  |  |  |
| Lambayeque   | 15,088        | 209        | 211        | 514          | 496          | 675          | 706          | 543          | 562          | 340        | 680          | 331        | 414        | 695          | 668          | 497          | 205        | 621          | 487          | 655          | 730          | 850          | 335        | 122        | 467        | 565          | 492        | 651          | 653          | 527          | 188        |  |  |  |
| Otros        | -             |            |            |              |              |              |              |              |              |            |              |            |            |              |              |              |            |              |              |              |              |              |            |            |            |              |            |              |              |              |            |  |  |  |
| Piura        | 414           |            |            | 27           | 33           |              |              | 27           | 25           |            | 60           |            |            | 31           | 54           |              |            |              |              |              | 51           |              |            |            | 30         |              | 50         |              | 25           |              |            |  |  |  |
| San Martin   | 4,208         | 92         | 59         | 140          | 111          | 77           | 163          | 265          | 245          | 93         | 202          | 57         | 59         | 116          | 280          | 142          | 31         | 254          | 250          | 193          | 77           | 154          | 276        |            | 108        | 145          | 52         | 142          | 138          | 195          | 89         |  |  |  |
| Tumbes       | 1,035         |            |            | 30           | 30           |              | 60           | 25           |              |            | 30           | 30         |            | 30           | 55           |              |            | 53           | 78           | 30           | 25           | 55           |            | 50         | 57         | 85           | 105        | 100          | 25           | 80           |            |  |  |  |
| Importado    | 6,242         |            |            | 180          | 385          | 318          | 198          | 295          | 234          |            | 203          | 25         | 53         | 503          | 452          | 372          |            | 382          | 258          | 104          | 422          | 435          | 58         |            | 94         | 101          | 115        | 205          | 398          | 457          |            |  |  |  |
| Aceíte       | 1,322         | 12         |            | 39           | 56           | 89           | 24           | 65           | 24           |            | 26           | 23         | 19         | 52           | 22           | 80           |            | 39           | 10           | 22           | 112          | 127          | 100        |            | 25         | 20           | 23         | 24           | 145          | 144          |            |  |  |  |
| Azucar       | 11,919        | 255        | 83         | 485          | 501          | 477          |              | 655          | 670          | 94         | 279          | 162        | 252        | 477          | 584          | 532          | 163        | 443          | 306          | 323          | 362          | 695          | 665        | 259        | 368        | 518          | 567        | 233          | 690          | 459          | 368        |  |  |  |
| Fideos       | 1,959         |            |            | 111          | 116          |              |              |              |              |            | 69           | 31         | 124        | 107          | 135          |              |            | 99           | 81           | 126          | 132          | 115          | 114        |            | 116        | 119          | 74         | 110          | 40           | 142          |            |  |  |  |
| Harina       | 1,559         |            |            | 106          | 81           |              | 45           | 95           | 55           |            | 55           | 58         | 20         | 81           | 63           | 45           |            | 35           | 50           | 70           | 78           | 98           | 99         |            | 65         | 60           | 40         | 55           | 113          | 94           |            |  |  |  |
| Leche        | 1,279         |            |            | 72           | 43           | 10           | 74           | 29           |              |            | 53           | 4          | 6          | 58           | 61           | 57           |            | 28           | 22           | 43           | 21           | 131          | 87         |            | 26         | 65           | 16         | 22           | 185          | 168          |            |  |  |  |

Fuente: Asociación de Productores Agrícolas Mercado Santa Anita. (APAMSA)

Elaboración: MINAGRI-DGESEP-Dirección de Estadística Agraria-Area de Comercialización

**PRECIOS AL POR MAYOR DE PRINCIPALES PRODUCTOS AGROINDUSTRIALES ALIMENTICIOS EN MERCADO DE PRODUCTORES DE SANTA ANITA DE LIMA METROPOLITANA**

martes, 02 de diciembre del 2014

| PRODUCTO                         | Unidad de Medida  | Ult. 7 días | lun-01 | mar-02 | Variación (%) |
|----------------------------------|-------------------|-------------|--------|--------|---------------|
| <b>ACEITES COMESTIBLE</b>        |                   |             |        |        |               |
| ALSOL (veg.) en lata             | Lata de 18 lt.    | 80.72       | 80.93  | 81.25  | 0.4%          |
| Primor (veg.)                    | Caja de 12 Bot.   | 68.73       | 68.70  | 68.38  | -0.5%         |
| Cocinero (veg.)                  | Caja de 12 Bot.   | 65.70       | 65.70  | 65.63  | -0.1%         |
| <b>ARROZ</b>                     |                   |             |        |        |               |
| Corriente                        | Saco de 49 kg.    | 104.05      | 104.08 | 104.03 | 0.0%          |
| Superior                         | Saco de 49 kg.    | 110.06      | 109.93 | 109.88 | 0.0%          |
| Despuntado                       | Saco de 49 kg.    | 118.05      | 118.13 | 118.18 | 0.0%          |
| Extra                            | Saco de 50 kg.    | 131.15      | 131.00 | 130.95 | 0.0%          |
| Importado (Uruguayo)             | Saco de 50 kg.    | 149.86      | 149.68 | 149.88 | 0.1%          |
| <b>AZUCAR</b>                    |                   |             |        |        |               |
| Cartavio (blanca)                | Bolsa de 50 kg.   | 93.61       | 93.50  | 93.63  | 0.1%          |
| Paramonga (blanca)               | Bolsa de 50 kg.   | 99.46       | 99.50  | 99.63  | 0.1%          |
| Importada (blanca doméstica)     | Bolsa de 50 kg.   | 93.74       | 93.63  | 93.58  | -0.1%         |
| Cartavio (rubia)                 | Bolsa de 50 kg.   | 84.20       | 84.18  | 84.25  | 0.1%          |
| Casagrande (rubia)               | Bolsa de 50 kg.   | 85.43       | 85.43  | 85.55  | 0.1%          |
| Paramonga (rubia)                | Bolsa de 50 kg.   | 84.06       | 84.00  | 84.08  | 0.1%          |
| San Jacinto (rubia)              | Bolsa de 50 kg.   | 84.06       | 84.00  | 84.05  | 0.1%          |
| Tumán (rubia)                    | Bolsa de 50 kg.   | 84.04       | 83.95  | 84.05  | 0.1%          |
| Pomalca (rubia)                  | Bolsa de 50 kg.   | 84.04       | 83.95  | 84.05  | 0.1%          |
| Andahuasi (rubia)                | Bolsa de 50 kg.   | 83.41       | 83.33  | 83.50  | 0.2%          |
| Pucala (Rubia)                   | Bolsa de 50 kg.   | 83.32       | 83.20  | 83.18  | 0.0%          |
| <b>FIDEOS</b>                    |                   |             |        |        |               |
| Cogorno en bolsa (a granel)      | Bolsa de 10 kg    | 25.94       | 26.05  | 25.95  | -0.4%         |
| Molitalia en bolsa (paquetes)    | 10 pqtes. de 1kg  | 38.85       | 38.80  | 38.88  | 0.2%          |
| Anita en bolsa (paquetes)        | 10 pqtes. de 1kg  | 27.10       | 27.18  | 27.10  | -0.3%         |
| <b>HARINA</b>                    |                   |             |        |        |               |
| Don Angelo                       | Saco de 50 kg.    | 92.30       | 92.58  | 93.13  | 0.6%          |
| Nicolini                         | Saco de 50 kg.    | 97.74       | 97.43  | 97.83  | 0.4%          |
| Anita                            | Saco de 50 kg.    | 87.53       | 87.63  | 87.75  | 0.1%          |
| <b>LECHE</b>                     |                   |             |        |        |               |
| Gloria evaporada (Etiqueta azul) | Caja de 48 tarros | 131.19      | 131.45 | 131.50 | 0.0%          |
| Ideal evaporada (Etiqueta azul)  | Caja de 48 tarros | 129.28      | 129.50 | 129.83 | 0.3%          |
| Gloria UHT Entera 946 ml         | Caja de 10 bolsas | 28.10       | 28.10  | 28.18  | 0.3%          |
| Pura vida UHT Entera 946 ml      | Caja de 10 bolsas | 28.68       | 28.78  | 28.63  | -0.5%         |
| <b>MENESTRAS</b>                 |                   |             |        |        |               |
| Frijol Canario                   | 1 kilo            | 5.75        | 5.78   | 5.74   | -0.7%         |
| Garbanzo                         | 1 kilo            | 4.44        | 4.41   | 4.41   | 0.0%          |
| Lenteja                          | 1 kilo            | 4.05        | 4.08   | 4.09   | 0.2%          |
| Pallar                           | 1 kilo            | 6.62        | 6.65   | 6.64   | -0.2%         |

... = Sin información (Las encuestas se realizan de lunes a sábado)

Los precios incluyen IGV

Nota.- Las estimaciones se realizan tomando en cuenta todos los decimales

S.I.= Sin Información

Fuente: Asociación de Productores Agrícolas Mercado Santa Anita.(APAMSA)

Elaboración: MINAGRI-DGESEP-Dirección de Estadística Agraria-Área de Comercialización

COMPORTAMIENTO DE LOS PRECIOS DE LOS PRINCIPALES PRODUCTOS COMERCIALIZADOS EN EL MERCADO PRODUCTORES DE SANTA ANITA - APAMSA (Período: Últimas dos semanas)

martes, 02 de diciembre del 2014

| Producto                         | Unidad de Medida     | Prom. Semanal |        |           | PRECIOS PROMEDIO DIARIO |        |        |        |        |            |            |            |            |            |            |            |            |            |
|----------------------------------|----------------------|---------------|--------|-----------|-------------------------|--------|--------|--------|--------|------------|------------|------------|------------|------------|------------|------------|------------|------------|
|                                  |                      | 19-nov        | 26-nov | Variación | nov                     | nov    | nov    | nov    | nov    | nov        | nov        | nov        | nov        | nov        | nov        | nov        | dic        | dic        |
|                                  |                      | 25-nov        | 2-dic  | (%)       | mié-19                  | jue-20 | vie-21 | sáb-22 | dom-23 | nov lun-24 | nov mar-25 | nov mié-26 | nov jue-27 | nov vie-28 | nov sáb-29 | nov dom-30 | dic lun-01 | dic mar-02 |
| <b>ACEITES COMESTIBLE</b>        |                      |               |        |           |                         |        |        |        |        |            |            |            |            |            |            |            |            |            |
| ALSOL (veg.) en lata             | Lata de 18 lt.       | 80.19         | 80.88  | 0.87      | 80.38                   | 80.25  | 80.38  | 80.20  | 80.13  | 79.85      | 80.13      | 81.00      | 80.50      | 80.63      | 81.13      | 80.75      | 80.93      | 81.25      |
| Primor (veg.)                    | Caja de 12 Bot.      | 68.79         | 68.68  | -0.15     | 68.95                   | 68.63  | 68.63  | 68.83  | 68.88  | 68.83      | 68.75      | 68.63      | 68.85      | 68.63      | 68.88      | 68.70      | 68.70      | 68.38      |
| Cocinero (veg.)                  | Caja de 12 Bot.      | 65.27         | 65.72  | 0.70      | 65.25                   | 65.43  | 64.88  | 64.93  | 65.33  | 65.55      | 65.50      | 65.78      | 65.83      | 65.88      | 65.58      | 65.65      | 65.70      | 65.63      |
| <b>ARROZ</b>                     |                      |               |        |           |                         |        |        |        |        |            |            |            |            |            |            |            |            |            |
| Arroz envasado (costeño)         | 20 Bolsas de 750 gr. | 51.80         | 51.74  | -0.11     | 51.95                   | 51.88  | 51.83  | 51.80  | 51.70  | 51.75      | 51.70      | 51.90      | 51.70      | 51.63      | 51.85      | 51.73      | 51.70      | 51.70      |
| Corriente                        | Saco de 49 kg.       | 104.09        | 104.06 | -0.02     | 104.25                  | 104.18 | 104.13 | 104.08 | 104.05 | 104.00     | 103.93     | 104.00     | 104.05     | 104.13     | 104.08     | 104.08     | 104.08     | 104.03     |
| Superior                         | Saco de 49 kg.       | 109.99        | 110.05 | 0.05      | 110.13                  | 110.05 | 110.00 | 109.95 | 109.93 | 109.88     | 110.00     | 110.08     | 110.20     | 110.15     | 110.08     | 110.00     | 109.93     | 109.88     |
| Despuntado                       | Saco de 49 kg.       | 117.94        | 118.09 | 0.12      | 118.05                  | 118.00 | 117.95 | 117.90 | 117.88 | 117.93     | 117.90     | 118.00     | 118.05     | 118.13     | 118.08     | 118.05     | 118.13     | 118.18     |
| Extra                            | Saco de 50 kg.       | 131.26        | 131.11 | -0.11     | 131.38                  | 131.33 | 131.25 | 131.20 | 131.08 | 131.30     | 131.25     | 131.30     | 131.20     | 131.15     | 131.10     | 131.08     | 131.00     | 130.95     |
| Importado (Uruguayo)             | Saco de 50 kg.       | 150.03        | 149.83 | -0.13     | 149.80                  | 150.13 | 150.08 | 150.18 | 149.88 | 150.00     | 150.13     | 149.75     | 149.88     | 149.95     | 149.90     | 149.75     | 149.68     | 149.88     |
| <b>AZUCAR</b>                    |                      |               |        |           |                         |        |        |        |        |            |            |            |            |            |            |            |            |            |
| Cartavio (blanca)                | Bolsa de 50 kg.      | 93.75         | 93.60  | -0.16     | 93.88                   | 93.83  | 93.78  | 93.75  | 93.70  | 93.63      | 93.68      | 93.63      | 93.68      | 93.63      | 93.60      | 93.53      | 93.50      | 93.63      |
| Paramonga (blanca)               | Bolsa de 50 kg.      | 99.47         | 99.52  | 0.05      | 99.45                   | 99.38  | 99.25  | 99.50  | 99.75  | 99.68      | 99.25      | 99.45      | 99.25      | 99.50      | 99.55      | 99.75      | 99.50      | 99.63      |
| Importada (blanca doméstica)     | Bolsa de 50 kg.      | 94.24         | 93.71  | -0.56     | 94.75                   | 94.63  | 94.10  | 94.17  | 94.20  | 94.07      | 93.75      | 93.88      | 93.80      | 93.75      | 93.70      | 93.65      | 93.63      | 93.58      |
| Cartavio (rubia)                 | Bolsa de 50 kg.      | 84.25         | 84.20  | -0.06     | 84.25                   | 84.20  | 84.25  | 84.23  | 84.30  | 84.30      | 84.25      | 84.23      | 84.25      | 84.20      | 84.18      | 84.13      | 84.18      | 84.25      |
| Casagrande (rubia)               | Bolsa de 50 kg.      | 85.46         | 85.47  | 0.02      | 85.58                   | 85.53  | 85.55  | 85.50  | 85.45  | 85.33      | 85.28      | 85.25      | 85.55      | 85.55      | 85.50      | 85.48      | 85.43      | 85.55      |
| Paramonga (rubia)                | Bolsa de 50 kg.      | 84.00         | 84.06  | 0.06      | 84.13                   | 84.08  | 83.75  | 83.80  | 84.05  | 84.13      | 84.08      | 84.05      | 84.10      | 84.08      | 84.03      | 84.05      | 84.00      | 84.08      |
| San Jacinto (rubia)              | Bolsa de 50 kg.      | 84.01         | 84.06  | 0.05      | 84.25                   | 84.00  | 84.05  | 84.00  | 84.00  | 83.75      | 84.05      | 84.10      | 84.10      | 84.05      | 84.05      | 84.05      | 84.00      | 84.05      |
| Tumán (rubia)                    | Bolsa de 50 kg.      | 84.04         | 84.04  | 0.01      | 84.05                   | 84.00  | 84.05  | 84.00  | 84.00  | 84.10      | 84.05      | 84.00      | 84.13      | 84.08      | 84.05      | 84.03      | 83.95      | 84.05      |
| Pomalca (rubia)                  | Bolsa de 50 kg.      | 84.04         | 84.04  | 0.01      | 84.05                   | 84.00  | 84.05  | 84.00  | 84.00  | 84.10      | 84.05      | 84.00      | 84.13      | 84.08      | 84.05      | 84.03      | 83.95      | 84.05      |
| Andahuasi (rubia)                | Bolsa de 50 kg.      | 83.67         | 83.40  | -0.32     | 83.90                   | 83.75  | 83.70  | 83.65  | 83.63  | 83.55      | 83.53      | 83.43      | 83.38      | 83.43      | 83.38      | 83.33      | 83.33      | 83.50      |
| Pucala (Rubia)                   | Bolsa de 50 kg.      | 83.66         | 83.28  | -0.45     | 83.90                   | 83.75  | 83.70  | 83.65  | 83.63  | 83.55      | 83.45      | 83.43      | 83.38      | 83.30      | 83.25      | 83.25      | 83.20      | 83.18      |
| <b>FIDEOS</b>                    |                      |               |        |           |                         |        |        |        |        |            |            |            |            |            |            |            |            |            |
| Cogorno en bolsa (a granel)      | Bolsa de 10 kg       | 25.99         | 25.92  | -0.26     | 26.05                   | 25.83  | 25.93  | 25.90  | 26.25  | 25.90      | 26.08      | 25.90      | 26.05      | 25.75      | 25.93      | 25.83      | 26.05      | 25.95      |
| Molitalia en bolsa (paquetes)    | 10 pqttes. de 1kg    | 38.68         | 38.85  | 0.45      | 38.95                   | 38.67  | 38.33  | 38.67  | 38.50  | 38.75      | 38.88      | 38.83      | 38.83      | 38.85      | 38.93      | 38.85      | 38.80      | 38.88      |
| Anita en bolsa (paquetes)        | 10 pqttes. de 1kg    | 27.06         | 27.11  | 0.18      | 27.13                   | 26.93  | 27.17  | 27.03  | 27.10  | 26.95      | 27.08      | 27.13      | 27.05      | 27.10      | 27.10      | 27.08      | 27.18      | 27.10      |
| <b>HARINA</b>                    |                      |               |        |           |                         |        |        |        |        |            |            |            |            |            |            |            |            |            |
| Don Angelo                       | Saco de 50 kg.       | 93.17         | 92.44  | -0.78     | 93.58                   | 93.33  | 93.33  | 93.13  | 93.43  | 93.25      | 92.13      | 92.00      | 92.13      | 92.25      | 92.63      | 92.38      | 92.58      | 93.13      |
| Nicolini                         | Saco de 50 kg.       | 97.64         | 97.75  | 0.12      | 97.45                   | 97.67  | 97.67  | 97.83  | 97.70  | 97.38      | 97.75      | 97.88      | 97.83      | 97.75      | 97.73      | 97.83      | 97.43      | 97.83      |
| Anita                            | Saco de 50 kg.       | 88.28         | 87.61  | -0.77     | 88.30                   | 88.33  | 88.67  | 88.38  | 88.43  | 88.63      | 87.25      | 87.50      | 87.38      | 87.50      | 87.90      | 87.58      | 87.63      | 87.75      |
| <b>LECHE</b>                     |                      |               |        |           |                         |        |        |        |        |            |            |            |            |            |            |            |            |            |
| Gloria evaporada (Etiqueta azul) | Caja de 48 tarros    | 130.82        | 131.30 | 0.36      | 131.00                  | 131.13 | 130.63 | 130.75 | 130.63 | 130.88     | 130.75     | 131.13     | 131.20     | 130.95     | 131.50     | 131.38     | 131.45     | 131.50     |
| Ideal evaporada (Etiqueta azul)  | Caja de 48 tarros    | 128.58        | 129.36 | 0.61      | 129.00                  | 128.25 | 127.88 | 127.75 | 129.00 | 128.95     | 129.25     | 129.00     | 129.13     | 129.38     | 129.45     | 129.25     | 129.50     | 129.83     |
| Gloria UHT Entera 946 ml         | Caja de 10 bolsas    | 28.11         | 28.10  | -0.04     | 28.08                   | 28.10  | 28.05  | 28.10  | 28.20  | 28.05      | 28.18      | 28.10      | 28.05      | 28.10      | 28.05      | 28.10      | 28.10      | 28.18      |
| Pura vida UHT Entera 946 ml      | Caja de 10 bolsas    | 28.61         | 28.69  | 0.27      | 28.65                   | 28.58  | 28.50  | 28.60  | 28.68  | 28.68      | 28.58      | 28.70      | 28.58      | 28.65      | 28.78      | 28.70      | 28.78      | 28.63      |
| <b>MENESTRAS</b>                 |                      |               |        |           |                         |        |        |        |        |            |            |            |            |            |            |            |            |            |
| Frijol Canario                   | 1 kilo               | 5.70          | 5.75   | 0.88      | 5.63                    | 5.68   | 5.67   | 5.68   | 5.73   | 5.73       | 5.75       | 5.74       | 5.73       | 5.75       | 5.74       | 5.74       | 5.78       | 5.74       |
| Garbanzo                         | 1 kilo               | 4.45          | 4.44   | -0.32     | 4.44                    | 4.43   | 4.44   | 4.47   | 4.45   | 4.48       | 4.44       | 4.48       | 4.45       | 4.41       | 4.46       | 4.43       | 4.41       | 4.41       |
| Lenteja                          | 1 kilo               | 3.90          | 4.06   | 4.18      | 3.84                    | 3.83   | 3.87   | 3.88   | 3.90   | 3.98       | 4.00       | 4.03       | 4.04       | 4.06       | 4.08       | 4.06       | 4.08       | 4.09       |
| Pallar                           | 1 kilo               | 6.57          | 6.63   | 0.87      | 6.51                    | 6.53   | 6.57   | 6.58   | 6.65   | 6.60       | 6.57       | 6.59       | 6.63       | 6.61       | 6.65       | 6.64       | 6.65       | 6.64       |

... = Sin información (Las encuestas se realizan de lunes a sábado)

Los precios incluyen IGV

Fuente: Asociación de Productores Agrícolas Mercado Santa Anita (APAMSA)

Elaboración: MINAGRI-DGESEP-Dirección de Estadística Agraria-Área de Comercialización